

JUL 6 4 31 PM 1966

COLORED CEMETERY

EARLE DUNCAN ESTATE.

S. 17-48 W.

1.25 ACRES.

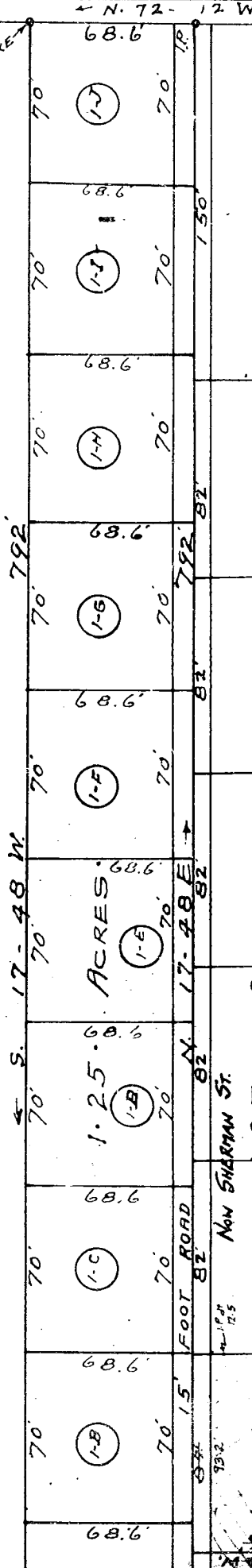

NEW SHERMAN ST.

1.25 ACRES.

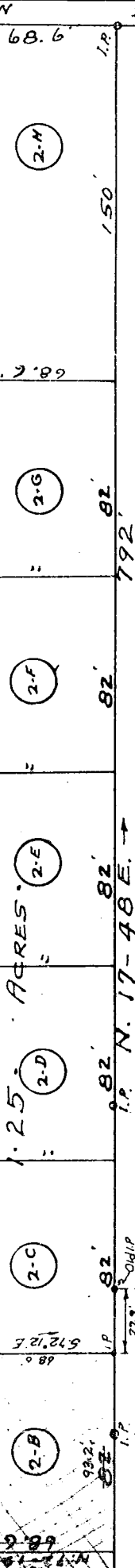

PAULINE FULLER ESTATE

MAY 17 1966, RECORDED # 2212

PROPERTY OF

B.S. SHERMAN ESTATE.

LOCATED IN NEEDMORE NEAR GREER, S. C.

CHICK SPRINGS TOWNSHIP GREENVILLE COUNTY.

SOUTH CAROLINA.

SCALE: 1" = 50 FEET. SEPTEMBER 25 1942.

990 SURVEYED SEPTEMBER 29 1942 H.S. BROCKMAN SURVEYOR GREENVILLE S.C.

42 57

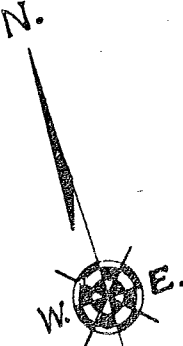

DIVIDED ON PLAT ONLY. JAN. 5-1946.

MAY 17 1966, RECORDED # 2212

Picture # 2 00

mail B.H.E. Hawkins